Re Casa S.r.l.s.
Via San Francesco n. 13 b/c - 63074 San Benedetto del Tronto (AP)
0735365467

APARTMENT for sale in San Benedetto del Tronto CENTRALISSIMA

€ 240.000

Ref. 9490



99 sq.m. | Bathrooms:: 1 | Bedrooms:: 2 | Rooms:: 4

Certification

Energy classification:: G

EPglnr: 189.00 kwh/□

Features

Floor:: 1	Total floors:: 4
Independent heating:: Independent	Lift:: Yes
Ideal for students:: Yes	Year of construction:: 1980
Balconies:: Present, 8 sq.m.	Terrace:: Present, 6 sq.m.

Distance from seafront:: 700 meter	Kitchen:: Separate kitchen
Final cleaning:: Yes	Antenna switch
Telephone system	Armoured entrance door
Availability (multiple selection) : Immediate	

Nearby

Gymnasiums:	Wellness centre (spa):
Football field:	Sport complex:
Tennis court:	Cycling lanes:
Recreation grounds:	Train station:
Public means of transport:	Kindergarten:
Elementary schools:	Junior high school:
Senior high school:	Shopping centre:
Pizzerias:	Restaurants:
University:	










Re Casa S.r.l.s.
Via San Francesco n. 13 b/c - San Benedetto del Tronto (AP) - 0735365467
info@recasa.it - https://www.recasa.it/en
VAT 02426430449










Re Casa S.r.l.s.
Via San Francesco n. 13 b/c - San Benedetto del Tronto (AP) - 0735365467
info@recasa.it - https://www.recasa.it/en
VAT 02426430449








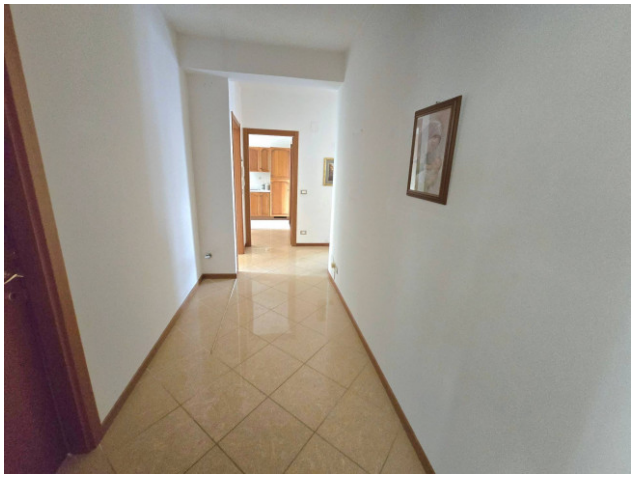

Re Casa S.r.l.s.
Via San Francesco n. 13 b/c - San Benedetto del Tronto (AP) - 0735365467
info@recasa.it - https://www.recasa.it/en
VAT 02426430449







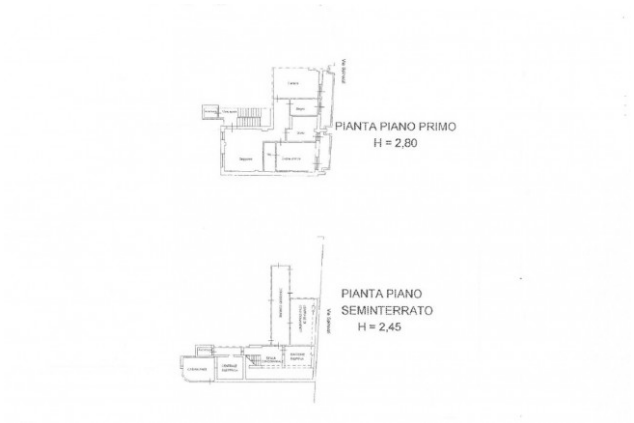

Re Casa S.r.l.s.
Via San Francesco n. 13 b/c - San Benedetto del Tronto (AP) - 0735365467
info@recasa.it - https://www.recasa.it/en
VAT 02426430449